Project location: CHANIA , CRETE, APOSTOLIDOU STR NEA CHORA

architects: Matilda Skoula, Voula Mastrantonaki

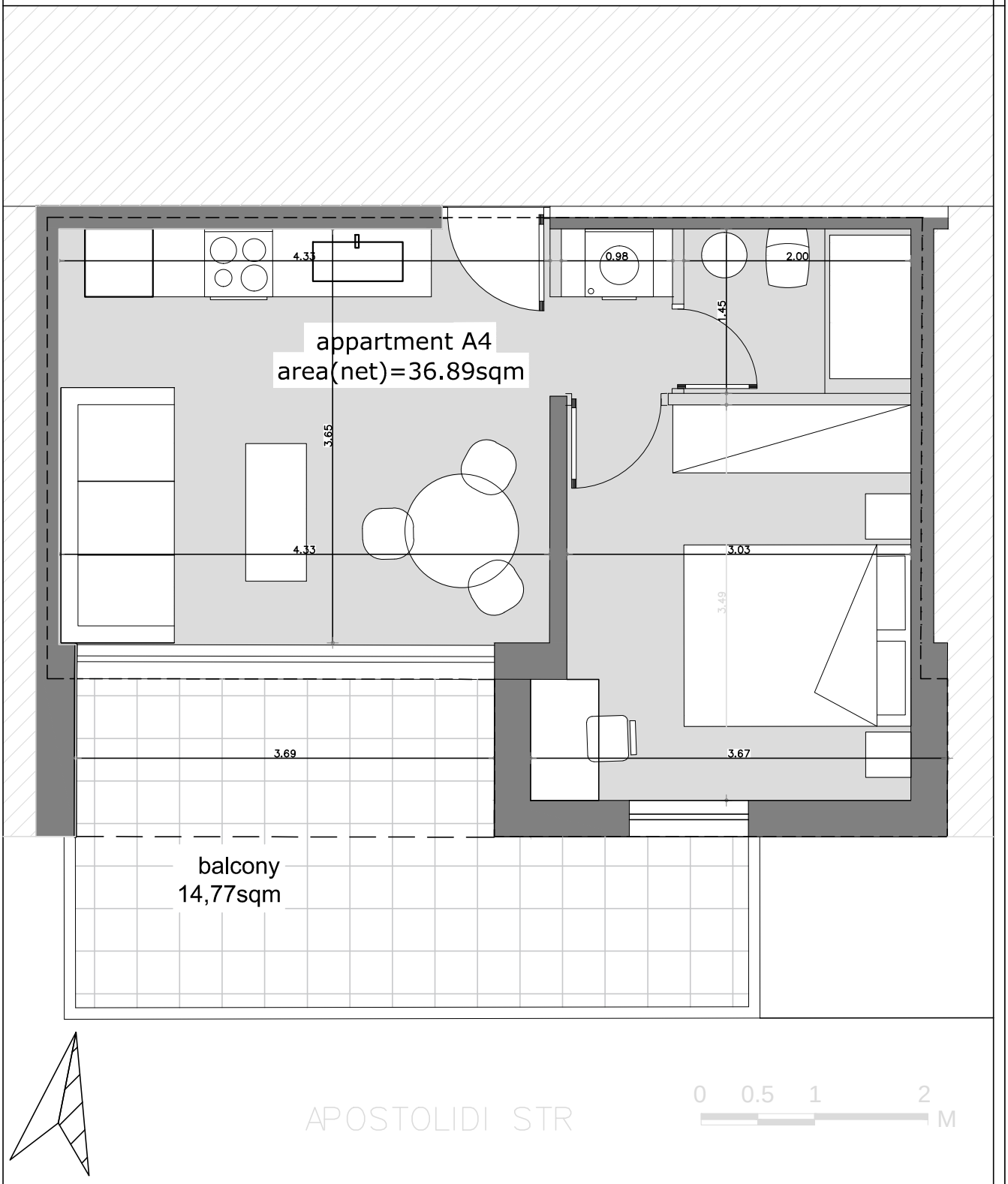

Appartment type B4_ area brut 44,97m2 net36,89 m2

balcony 14.77m2